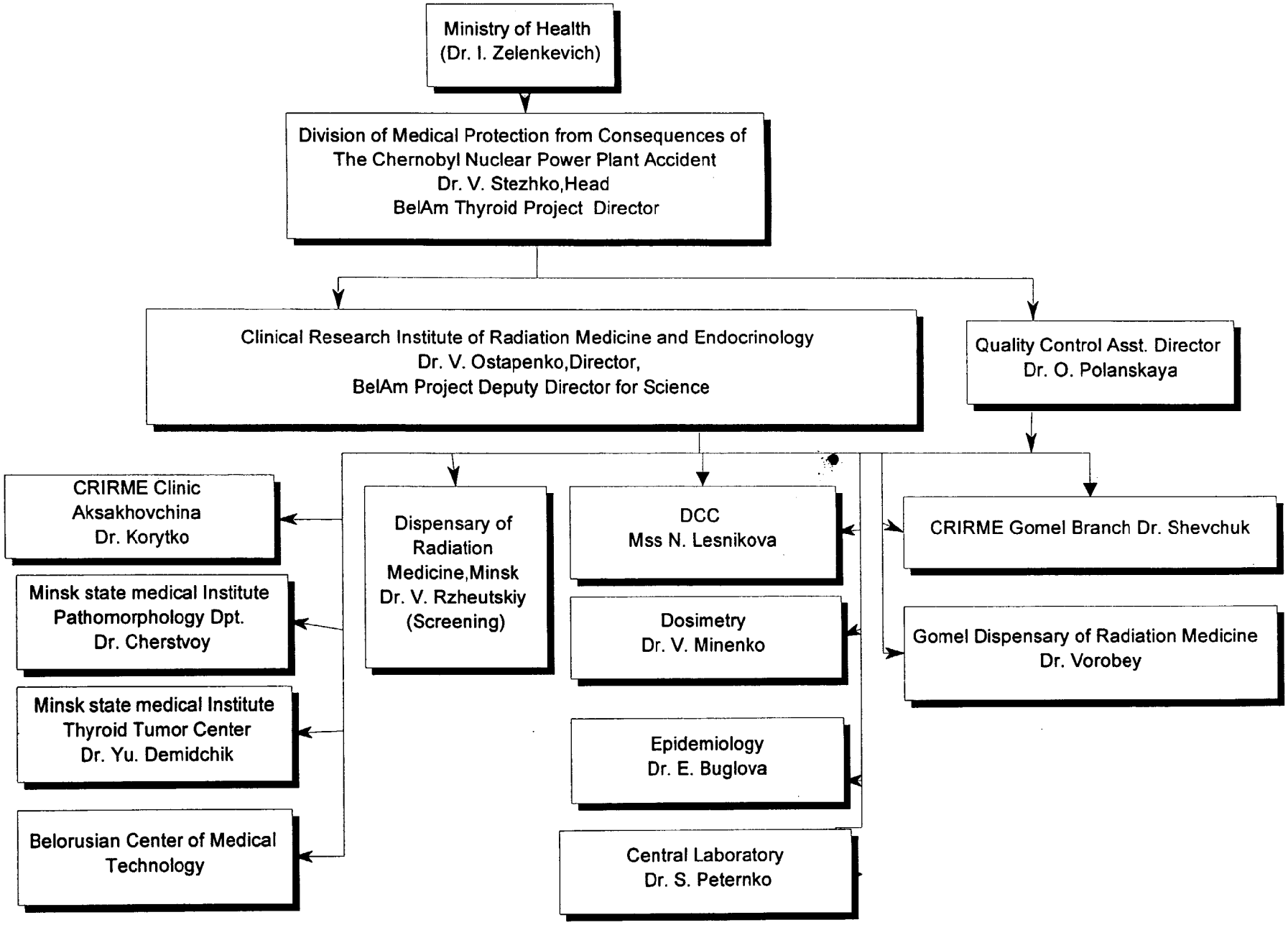
Ministry of Health
(Dr. I. Zelenkevich)
Division of Medical Protection from Consequences of
The Chernobyl Nuclear Power Plant Accident
Dr. V. Stezhko,Head
BelAm Thyroid Project Director
Clinical Research Institute of Radiation Medicine and Endocrinology
Dr. V. Ostapenko,Director,
BelAm Project Deputy Director for Science
Quality Control Asst. Director
Dr. O. Polanskaya
CRIRME Clinic
Aksakhovchina
Dr. Korytko
Minsk state medical Institute
Pathomorphology Dpt.
Dr. Cherstvoy
Minsk state medical Institute
Thyroid Tumor Center
Dr. Yu. Demidchik
Belorusian Center of Medical
Technology
Dispensary of
Radiation
Medicine,Minsk
Dr. V. Rzheutskiy
(Screening)
DCC
Mss N. Lesnikova
Dosimetry
Dr. V. Minenko
Epidemiology
Dr. E. Buglova
Central Laboratory
Dr. S. Peternko
CRIRME Gomel Branch Dr. Shevchuk
Gomel Dispensary of Radiation Medicine
Dr. Vorobey